

## The accuracy of increased blood concentration of prostate-specific antigen to prostate malignancy

Daniel Mahendra Krisna\*<sup>1</sup>, Hariatmoko<sup>2</sup>, Rizaldy Taslim Pinzon<sup>1</sup>

<sup>1</sup>Faculty of Medicine, Duta Wacana Christian University, Yogyakarta, Indonesia

<sup>2</sup>Department of Surgery, Bethesda Hospital, Yogyakarta, Indonesia

Original Article

### ABSTRACT

#### ARTICLE INFO

##### Keywords:

PSA,  
Prostate cancer,  
Cutoff

##### \*Corresponding author:

danielkrisna24@yahoo.com

DOI : 10.20885/JKKI.Vol9.Iss1.art5

##### History:

Received: September 16, 2016

Accepted: April 24, 2018

Online: April 30, 2018

Copyright ©2018 Authors.  
This is an open access article  
distributed under the terms  
of the Creative Commons At-  
tribution-NonCommercial 4.0  
International Licence (<http://creativecommons.org/licenses/by-nc/4.0/>).

**Background:** Various controversies arose in the study of Prostate Specific Antigen (PSA) examination as an alternative of biopsy to detect prostate malignancy. Prostate Specific Antigen is a specific protein secreted by the prostate gland and is affected by various conditions. PSA levels will certainly increase at the enlargement of the prostate gland. An accurate cutoff point that can detect prostate cancer is needed.

**Objective:** To evaluate the PSA diagnostic test against prostate malignancy.

**Methods:** This study used a diagnostic test method for 91 patients undergoing either prostate gland surgery or open prostatectomy at Bethesda Hospital Yogyakarta in January 2014-January 2016 period. Data were taken from medical records with inclusion criteria as follow: over 50 years of age, preoperative PSA, and PA results. This study was a descriptive analytic study. In the diagnostic test AuROC, cut-off points were determined. Chi-square test was performed to assess sensitivity, specificity, PPV, NPV, LHR -, and LHR +.

**Results:** We studied 91 patients with a mean age of 70.24 (46-54) and mean PSA level of 27.2 (0.59-101). The results of PA prostate tissue examinations were adenocarcinoma in 15 patients (16.5 %) and BPH in 76 patients (83.5 %). On all PSA levels, AuROC were 0.90. Specificity of PSA with 4 ng/mL cut-off, 10 ng/mL, 20 ng/mL, 50 ng/mL, and 100 ng/mL were 0.53, 35.53, 67.11, 96.05, 98.68. When the cut-offs were reduced to 4.01-10 ng/mL, 10.01-20 ng/mL, 20.01-50 ng/mL, 50.01-100 ng/mL, and > 100 ng/mL, the specificity were 76.32, 68.00, 69.74, 96.05, 100.00. Cut-off value of 50 ng/mL had LHR + >10.00 (15:20).

**Conclusion:** There is a strong correlation between PSA and prostate malignancy. PSA value > 50 ng / mL has high accuracy to detect prostate malignancy. A biopsy is needed to determine a definitive diagnostic because no cut-off value can be used as a benchmark.

**Latar Belakang :** Berbagai kontroversi timbul pada penelitian mengenai pemeriksaan PSA sebagai alternatif biopsi untuk mendeteksi keganasan prostat. Prostate Specific Antigen adalah protein yang spesifik dikeluarkan oleh kelenjar prostat dan dipengaruhi keadaan. Kadar PSA tentu akan meningkat pada pembesaran kelenjar prostat. Perlu penelitian lanjut untuk menentukan nilai cut-off dalam mendeteksi keganasan.

**Tujuan:** Tujuan penelitian ini adalah untuk mengevaluasi uji diagnostik PSA terhadap keganasan prostat.

**Metode:** Metode uji diagnostik terhadap 91 pasien yang menjalani pembedahan kelenjar prostat baik TURP atau prostatektomi terbuka di RS Bethesda Yogyakarta periode Januari 2014-Januari 2016. Data

diambil dari rekam medis dengan kriteria inklusi usia diatas 50 tahun, PSA preoperatif, dan hasil PA. Jenis penelitian adalah deskriptif analitik. Pada uji diagnostik ditentukan AuROC untuk menentukan cut-off. Uji Chi-square dilakukan untuk melihat sensitivitas, spesifisitas, PPV, NPV, LHR -, dan LHR +.

**Hasil:** Dari 91 pasien rerata usianya adalah 70.24 (46-54) dan kadar PSA sebesar 27.02 (0.59-101). Hasil PA jaringan prostat adalah 15 pasien adenocarcinoma (16.5%) dan 76 pasien BPH (83.5%). Pada keseluruhan kadar PSA didapatkan AuROC 0.90. Spesifitas pada PSA dengan cut-off 4 ng/mL, 10 ng/mL, 20 ng/mL, 50 ng/mL, dan 100 ng/mL adalah 10.53, 35.53, 67.11, 96.05, 98.68. Apabila rentang cut-off diperkecil menjadi 4.01-10 ng/mL, 10.01-20 ng/mL, 20.01-50 ng/mL, 50.01-100 ng/mL, dan > 100 ng/mL maka spesifitasnya menjadi 76.32, 68.00, 69.74, 96.05, 100.00. Nilai cut-off 50 ng/mL memiliki LHR+ > 10 (15.20).

**Kesimpulan:** Ada korelasi kuat antara PSA dengan keganasan prostat. Nilai PSA > 50 ng/mL mempunyai akurasi tinggi untuk mendeteksi keganasan prostat. Perlu dilakukan biopsi untuk menentukan diagnostik pasti karena tidak ada nilai cut-off yang dapat dijadikan patokan.

## INTRODUCTION

The prostate is one part of the male organ that plays an important role in the process of reproduction. However, this organ became one of the contributors to the emergence of complaints in men generally older population. Complaints of urinary retention are often experienced by men, especially those aged 50 years and above, and it is very closely related to the prostate gland enlargement, either in the form of Benign Prostate Hyperplasia (BPH) or prostate cancer (CaP). Recent decades have shown an increase in the incidence of an enlarged prostate gland. Groves et al. (2013) observed 17.023 men in California USA during 2007-2010 who came to the Emergency Department (IGD) with complaints of urinary retention associated with prostate gland enlargement, they found an increase of 36% incidence of disease from 2007-2010.<sup>1</sup> Increasing age also increase the risk of prostate gland enlargement.<sup>2,3,4</sup> Haas et al. (2008) with observational methods of Surveillance Epidemiology and End Results (SEER) program of the National Cancer Institute

and the International Agency for Research on Cancer (IARC) found that the incidence rate of prostate cancer reached 200 per 100.000 people in almost every part of the world.<sup>3</sup>

One examination to detect the occurrence of CaP is by measuring the levels of PSA in the blood, although it is still controversial because no definite cut-off value has been found.<sup>5,6,7</sup> PSA is a glycoprotein secreted by both the normal gland and neoplastic tissue in the prostate.<sup>8</sup> PSA does not always indicate the occurrence of malignancy but is specifically secreted by the prostate gland so it can be used to assess the condition of prostatic gland.

The European randomized study of screening for prostate cancer (ERSPC) showed that early screening and early intervention can reduce mortality by CaP.<sup>9,10</sup> Although still controversial, several studies have been conducted to assess the sensitivity and specificity of PSA in detecting the occurrence of CaP. Lojanapiwat et al. (2014) conducted a study of 1,116 people with positive biopsy result, 395 of which was found with cut-off value 4 ng/mL, and the sensitivity and specificity of PSA were 9.3% and 98%.<sup>11</sup>

CDC's national program of cancer registries and national cancer institute's surveillance, epidemiology and end results describes that there are incidence differences between races and ethnics in America.<sup>12,13,14</sup> In Asia, the incidence of CaP is lower than western countries.<sup>15</sup> This study aimed to evaluate the cut-off point in total PSA level for CaP diagnosis, especially in Indonesia.

## METHODS

This study was conducted at Bethesda Hospital Yogyakarta in May until August 2016. The population of this study was all BPH patients under going surgery, either open prostatectomy or TURP at Bethesda Hospital Yogyakarta and were also undergoing PSA examination and biopsy of the prostate gland. Among the 272 subjects who underwent surgical treatment, 91 subjects fulfilled the inclusion criteria, which include age, date of entry, date of surgery, hospital discharge date, surgery type, total PSA lab result and prostate gland biopsy result.

Prostate gland biopsy was performed with a post-operative prostate specimen. Exclusion criteria in this research are incomplete medical record data.

Data were collected through observation from medical records from January 2014 to January 2016. This is a descriptive analytic study with diagnostic test study design, in which the gold standard used was PA results. The sample size was determined using the formula:

$$n: \frac{Z^2 * P(1-P)}{\Delta^2}$$

If we described sensitivity as P, then n is (a+c), if we described specificity as p, then n is (b+d)

$$N \frac{(a+c)}{Prevalence}$$

$$N \frac{(b+d)}{(1-Prevalence)}$$

Data analysis was done using Chi-Square and displayed in the form of tables and graphics. Dependent variable was grouped into various cut-off, which were 4.01-10 ng/ml, 10.01-20 ng/ml, 20.01-50 ng/ml, 50.01-100 ng/ml, and more than 100.00n g/ml. P-value<0,05 was considered statistically significant. This study has been approved by the ethical committee or komisi etik penelitian kedokteran of Fakultas Kedokteran Universitas Kristen Duta Wacana.

**RESULT**

In this study, PSA levels that were more than 100 ng/mL had no concrete number, thus they

were classified as 101 ng/mL. The mean age of subjects was 70.24 (46-54) and the mean of PSA level was 27.02 (0.59-101). From 91 patients examined for biopsy of prostate tissue, 15 patients had adenocarcinoma (16.5%) and 76 patients had BPH (83.5%). By measuring overall level of PSA, AuROC of 86% was obtained. The higher the level of PSA in the blood the lower the sensitivity to prostate malignancy. This can be concluded from the results in which the sensitivity of PSA in the concentration of 4.01-10 ng/ml was 100%, 10.01-20 ng/ml was 100%, 20.01-50 ng/ml was 86,67%, 50.01-100 ng/ml was 60%, and for concentration 100.00 ng/ml was 40% (Table 1). This result is inversely proportional to the specificity of PSA levels in the blood to prostate malignancy. This can be concluded from the results in which the specificity of PSA in the concentration of 4.01-10 ng/ml was 10.53%, 10.01-20 ng/ml was 35.53%, 20.01-50 ng/ml was 67.11%, 50.01-100 ng/ml was 96.05%, an in the concentration of more than 100.00 ng/ml was 98.68%. PPV value in the concentration of more than 4 ng/mL and 10ng/mL were 18.07 and 23.44, and increasing with the increase of PSA level. This is also inversely proportional to NPV value, in which the larger PSA level the smaller NPV value. PSA level above 50 indicates the high accuracy of malignancy incidence (0.78). PSA level above 50ng/ml showed an LHR+ value over 5.0 (15.20). PPV 75,00, and NPV 92,41. Based on the age group, PSA level with 50 ng/ml cut-off point was found mostly in the age group of 60-69 years old.

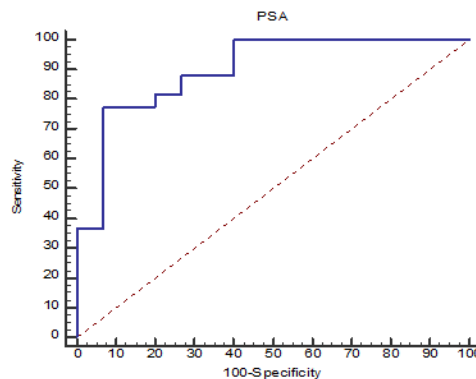

Figure 1. RO curve

Table 1. Diagnostic value of PSA with certain cut-off points against prostate malignancy

PSA (ng/ml) Cut-off point	Sensitivity	Specificity	LHR +	LHR -	DP	PPV	NPV	AuROC
4	100.00 (78.20-100.00)	10.53 (78.20-100.00)	1.12 (1.03-1.21)	0.00	16.48 (9.53-25.37)	18.07 (10.48-28.05)	100.00 (63.06-100.00)	0.55 (0.44-0.66)
10	100.00 (78.20-100.00)	35.53 (24.88-47.34)	1.55 (1.31-1.83)	0.00	16.48 (9.53-25.37)	23.44 (13.75-35.69)	100.00 (87.23-100.00)	0.68 (0.57-0.77)
20	86.67 (59.54-98.34)	67.11 (55.37-77.46)	2.63 (1.81-3.84)	0.20 (0.05-0.73)	16.48 (9.53-25.37)	34.21 (19.63-51.35)	96.23 (87.02-99.54)	0.77 (0.67-0.85)
50	60.00 (32.29-83.66)	96.05 (88.89-99.18)	15.20 (4.65-49.64)	0.42 (0.22-0.78)	16.48 (9.53-25.37)	75.00 (42.82-94.51)	92.41 (84.20-97.16)	0.78 (0.68-0.86)
100	40.00 (16.34-67.71)	98.68 (92.89-99.97)	30.40 (3.94-234.58)	0.61 (0.40-0.92)	17.05 (9.87-26.55)	85-71 (42.13-99.64)	89.29 (80.63-94.98)	0.69 (0.59-0.79)

PSA : prostate specific antigen; PPV : positive predictive value; NPV : negative predictive value; DP : diagnose prevalence; LHR+ : positive likelihood ratio; LHR- : negative likelihood ratio; AuROC : arean under the receiver operating characteristic curve.

Table 2. PSA level by cut-off point based on age stratification

Age (Years)	Frequency (n)	PSA Level	
		< 50 ng/mL	≥ 50 ng/mL
50-59	11	10	1
60-69	31	24	7
70-79	34	32	2
>80	15	13	2

## DISCUSSION

In this study, the result of the whole area under receiving characteristic curve (AuROC) or ROC is 0.86 (95% Confidence Interval = 0.81-0.99) with mean PSA level 27 (0.59-101 ng/mL). This proves that PSA level is very good for determining the accuracy of the occurrence of a malignancy.<sup>11</sup> This result is similar with a previous study by Holstrom et al. (2009)<sup>10</sup> in which the AuROC value was 0.84 (95% CI= 0.82-0.86) and another study by Lojanapiwat et al. (2014)<sup>11</sup> in which the AuROC value was 0.82 (95% CI= 0.79-0.82). In clinical practice, the cut-off point used to predict the presence of malignancy was 4 ng/mL.<sup>10,11</sup> In this study the

sensitivity and specificity for cut-off point 4 ng/mL is 100% and 10,53% and when we increase cut-off point to 20 ng/mL then its sensitivity decreases to 86,67% and specificity increases to 67,11%. In a previous study by Holstrom et al. (2009)<sup>10</sup> the sensitivity when PSA level 4 ng/mL was only 44%, however, when cut-off point was reduced to 3 ng/mL, its sensitivity increased to 59%. This is because, in a study conducted by Holstrom et al. (2009), the average PSA level at the time of the study was only 3.6 ng/mL. For PPV value 18.07, NPV was 100, LHR+ 1.12, and AuROC was 0.55.<sup>10,11</sup>

Good specificity is necessary to screen the population with a low prevalence of malignancy.

Specificity of over 95% is very supportive to avoid any bias that may affect the results of an examination. This will be supported by a sensitivity value approaching 50%.<sup>10,16</sup> In this study the cut-off value of 50 ng/mL has a specificity of 96% with a sensitivity of 60%. This result was also found in a study conducted by Heyns et al. (2001)<sup>17</sup> in 716 patients with PSA levels greater than 4 ng/mL.<sup>18</sup> Jang and Kim (2012)<sup>19</sup> in his study of 65 patients with PSA levels greater than 100 ng/mL 100% suffering from malignancy. This is reinforced by Gerstenbluth et al. (2002)<sup>20</sup> conclusion that the negative biopsy results in patients with PSA levels greater than 20 ng/mL are often false-negative.

In the 50 ng/mL cut-off LHR + is also obtained at 15.20. Holmstort et al. (2009)<sup>10</sup> based on his research concluded that these cut-off levels could be used to identify men with very low prostate malignancy risk (1.2% incidence at LHR cut-off level less than 0.1). In this study, the 4 ng/mL and 10 ng/mL cut-offs gave LHR values of 0.00, this was because the incidence of prostate cancer at PSA levels below 10 ng/mL was 0 (0%).

The age group 60-69 years old has the most PSA level exceeding cut-off value. Based on various studies the normal value of PSA levels in the age group 60-69 years is 0.0-0.54 ng/mL.<sup>21,22</sup> This result can be a consideration for screening prostate malignancy in that age group.

The limitation of this study is the tissue used for PA examination was from TURP surgery and open prostatectomy. The recommended biopsy retrieval technique is TRUS-guidance biopsy with sextant core scheme. Biopsy results with TURP specimens may be used but their validity is not as good as TRUS-guidance biopsy.<sup>23</sup> The small sample size also influences the results of this study. To validate the cutoff value obtained from this study, a larger sample size, as well as other research designs are required.

## CONCLUSION

There is a very significant correlation to PSA levels in the blood with prostate malignancy. PSA levels over 50 ng/mL have a high specificity

for diagnosing prostate malignancy. There is no cut-off value that can be used as a benchmark so that biopsy needs to be done to determine the exact diagnosis of malignancy.

## CONFLICT OF INTEREST

We declare there is no conflict of interest

## ACKNOWLEDGEMENT

We would like to express our very great appreciation to Fakultas Kedokteran Universitas Duta Wacana for funding this research.

## REFERENCES

1. Groves H, Chang D, Palazzi K, Cohen S, Parsons J. The incidence of acute urinary retention secondary to BPH is increasing among California men. *Prostate Cancer and Prostatic Diseases*. 2013;6(3):260-5.
2. American Urological Association. Benign prostatic hyperplasia [Internet]. American Urological Association. 2016 [cited 2016 Sep 9]. Available from: <https://www.auanet.org/education/guidelines/benign-prostatic-hyperplasia.cfm>
3. Gabriel P, Haas G. The worldwide epidemiology of prostate Cancer: Perspectives from autopsy studies. *The Canadian Journal of Urology*. 2008;15(1):3866-71.
4. Anton SB. Prostate cancer in elderly men. *Reviews in Urology*. 2008;10(2):111-9.
5. Morgan TM, Palapattu GS, Partin AW, Wei JT. Prostate cancer tumor markers. In: Campbell M, Wein A, Kavoussi L, Walsh P, editors. *Campbell-Walsh urology*. Philadelphia: Elsevier Inc; 2016. p. 2565-77.
6. Presti JC. Neoplasms of the prostate cancer. In: Tanagho EA, McAninch JW, editors. *Smith's general urology*. 16th ed. USA: The McGraw-Hill Companies; 2010. p. 367-84.
7. Purnomo BB. *Dasar-dasar urologi*. 2nd ed. Jakarta: Sagung Seto; 2009.
8. Adhyam M, Gupta A. A review on the clinical utility of PSA in cancer prostate. *Indian Journal of Surgical Oncology*. 2012;3(2):120-9.
9. Mistry S, Mayer W, Khavari R, Ayala G, Miles B. Who's too old to screen? Prostate cancer

- in elderly men. *Canadian Urological Association Journal*. 2009;3(3):205–10.
10. Holmstrom B, Johansson M, Bergh A, Stenman U, Hallmans G, Stattin P. Prostate specific antigen for early detection of prostate cancer: Longitudinal study. *British Medical Journal*; 2009. Report No. b3537.
  11. Lojanapiwat B, Anutrakulchai W, Chongruksut W, Udomphot C. Correlation and diagnostic performance of the prostate-specific antigen level with the diagnosis, aggressiveness, and bone metastasis of prostate cancer in clinical practice. *Prostate International*. 2014;2(3):133–9.
  12. Kheirandish P, Chingwundoh F. Ethnic differences in prostate cancer. *British Journal of Cancer*. 2011;105(4):481–5.
  13. Division of Cancer Prevention and Control. Prostate cancer rates by race and ethnicity [Internet]. Centers for Disease Control and Prevention. 2016 [cited 2016 Sep 9]. Available from: <http://www.cdc.gov/cancer/prostate/statistics/race.htm>
  14. DeChello L, Gregorio D, Samociuk H. Race-specific geography of prostate cancer incidence. *International Journal of Health Geographics*. 2006;5(59):1–8.
  15. Chen R, Ren S, Yiu MK, Fai NC, Cheng WS, Chinese Prostate Cancer Consortium. Prostate cancer in Asia: A collaborative report. *Asian Journal of Urology*. 2014;1(1):15–29.
  16. Baker SG. The central role of receiver operating characteristic (ROC) curves in evaluating tests for the early detection of cancer. *Journal of the National Cancer Institute*. 2003;95(7):511–5.
  17. Heyns CF, Naudé AM, Ahmed G, Stopforth HB, Stellmacher GA, Visser AJ. Serum prostate-specific antigen as surrogate for the histological diagnosis of prostate cancer. *South African Medical Journal*. 2001;91(8):685–9.
  18. Adams W, Elliot C, Reese J. 1484 The fate of men presenting with PSA over 100 ng/mL: What happens when we do not screen for Prostate cancer? *The Journal of Urology*. 2013;189(4):e608–9.
  19. Jang J, Kim Y. Is Prostate biopsy essential to diagnose prostate cancer in the older patient with extremely high prostate-specific antigen? *Korean Journal of Urology*. 2012;53(2):82–6.
  20. Gerstenbluth RE, Seftel AD, Hampel N, Oefelein MG, Resnick MI. The accuracy of the increased prostate specific antigen level (greater than or equal to 20 ng./ml.) in predicting prostate cancer: Is biopsy always required? *The Journal of Urology*. 2002;168(5):1990–3.
  21. DeAntoni EP. Age-specific reference ranges for PSA in the detection of prostate cancer. *Oncology (Williston Park)*. 1997;11(4):475–82.
  22. Luboldt HJ, Schindler JF, Rübber H. Age-specific reference ranges for prostate-specific antigen as a marker for prostate cancer. *eau-ebu upd series 5*. 2007; *European Association of Urology and European Board of Urology Update Series 5*. 2007;5:38–48.
  23. Gomella LG, Halpern EJ, Trabulsi EJ. Prostate biopsy: Techniques and imaging. In: Campbell M, Wein A, Kavoussi L, Walsh P, editors. *Campbell-Walsh urology*. Philadelphia: Elsevier Inc; 2016. p. 2579–82.